RT55/T
55 LBS THRUST
12 VOLT 50 AMPS
36” & 42” SHAFT

for use with "M" serial numbers

2-year warranty

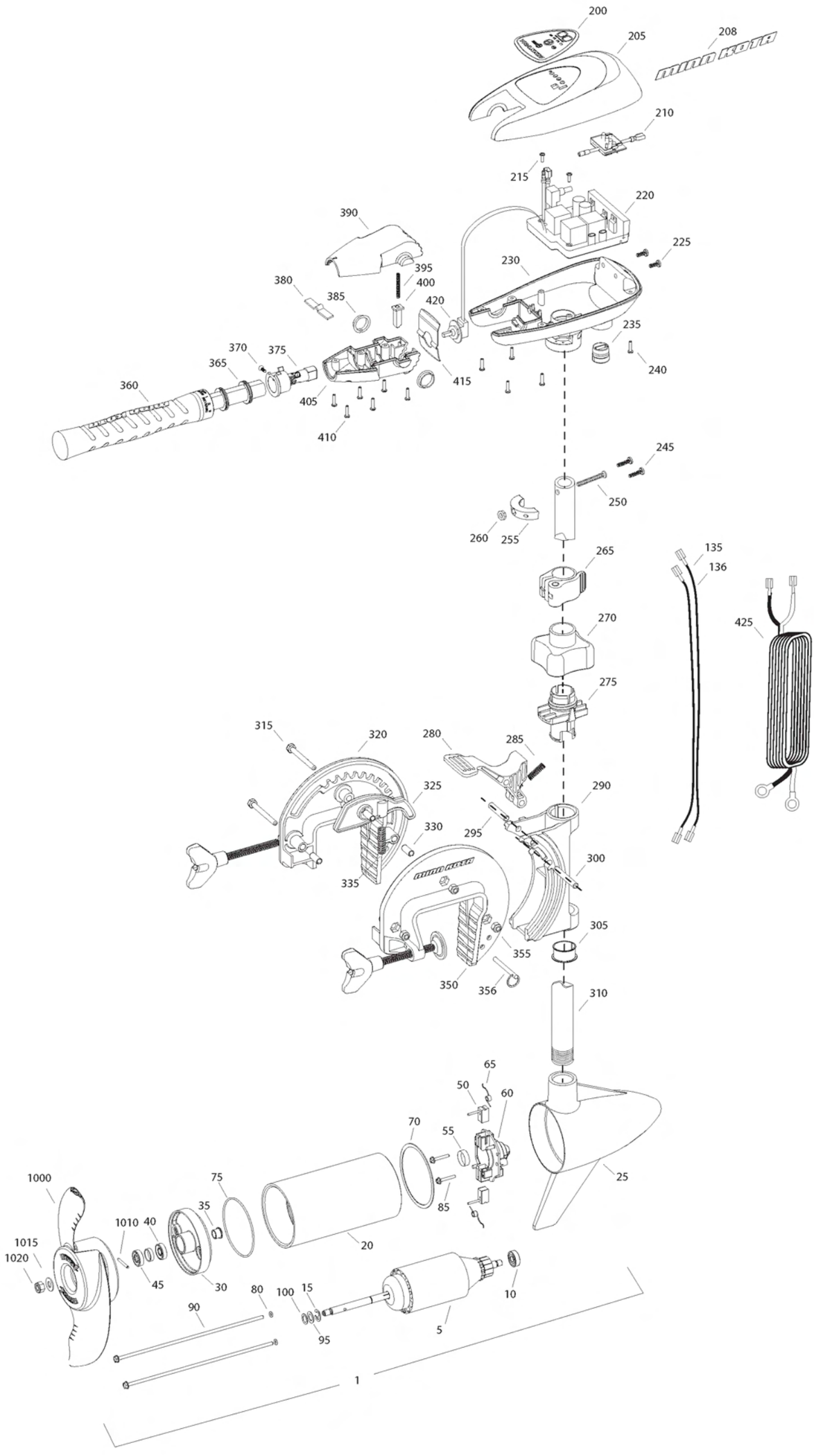

Item	P/N	Description	Qty
1	2097096	12V Motor 42” SW	1
5	2-100-121	Armature assembly	1
10	140-010	Bearing	1
15	788-015	Retaining ring	1
20	2-200-301	Center housing assemby	1
25	421-336	Brush end housing assembly	1
30	2-400-337	Plain end housing assembly	1
35	144-049	Flange bearing	1
40	880-003	Seal	1
45	880-006	Seal with shield	1
50	188-036	Brush	2
55	725-050	Paper tube	1
60	738-036	Brush plate assembly	1
65	975-040	Brush spring	2
70	337-036	Gasket	1
75	701-081	O-ring, motor	1
80	701-008	O-ring, thru-bolt	2
85	830-007	Screw, 8-32	2
90	830-042	Thru-bolt	2
95	990-067	Washer, steel	2
100	990-070	Washer, nylatron	2
135	640-002	Leadwire, black	1
136	640-113	Leadwire, red	1
■	2888460	Seal and O-ring Kit	
200	2095664	Decal, c-box cover	1
205	2060296	C-box cover	1
208	2325666	Decal - MinnKota	2
210	2074080	Battery meter, 12v SW	1
215	2043427	Screw, #8 x 7/8 SS	2
220	2184016	Control board, 12v	1
225	2303434	Screw, #8-30 x 5/8 SS	2
230	2062503	Control box, VARS, SW	1
235	2062905	Strain relief	1
240	2303412	Screw, #6 x 5/8 SS	6
245	2263434	Screw, #8 x 1 SS	2
250	2383407	Screw, #10-24 x 2 SS	1
255	2061517	Collar, c-box	1
260	2383124	Nut, 10-24, nylock, SS	1
265	2991521	Cam lock/depth collar assy	1

Item	P/N	Description	Qty
■	2991797	Bracket assy, Composite [270-356]	1
270	2060100	Knob, steering tension, soft	1
275	2068400	Collet	1
280	2064200	Lock arm	1
285	2062701	Spring, lock arm	1
290	2061821	Hinge	1
295	2062603	Pin, lock, ss	1
300	2062603	Pin, lock, ss	1
305	2037301	Bushing, hinge	1
310	2002011	Tube 36”	1
	2002012	Tube 42”	1
315	2063501	Bolt 1/4-20 x 2 3/8”, ss	3
320	2771950	Bracket, right, FW	1
325	2067905	Cam deactivator	1
330	2067306	Bushing, dowel 1/4 x 1/2	3
335	2062702	Spring, cam deactivator	1
■	2881380	Clamp screw kit	2 per kit
350	2771955	Bracket, left, FW	1
355	2263103	Nut, 1/4-20, nylock, ss	3
356	2062604	Pin, stop	1
■	2990956	Handle assy, 5SPD [360-410]	1
360	2990456	Grip/handle assy, 5SPD [360-375]	1
365	2060015	Bearing, handle	2
370	2063405	Screw, #6 PFH SS	1
375	2884092	Yoke / spider assy	1
380	2302742	Spring, detent, off	1
385	2060005	Bearing, handle pivot	2
390	2060900	Handle pivot, top	1
395	2302745	Spring, release button	1
400	2063700	Button, release	1
405	2060905	Handle pivot, bottom	1
410	2303412	Screw, #6 x 5/8 SS	6
420	2061700	Washer, pot holder	1
415	2062715	Spring, handle pivot	1
425	2992524	Leadwire assy, includes [235]	1

Item	P/N	Description	Qty
■	1378170	Propeller kit	
1000	2091170	Propeller	1
1010	2092600	Drive pin, small	1
1015	2151726	Washer, prop, small	1
1020	2198400	Nut, nylock, prop, Anode	1

* This item is part of an assembly. This item cannot be sold separately due to machining and /or assembly that is required.

12-24-36 VOLT VARIABLE SPEED MODELS

THIS IS A UNIVERSAL MULTI-VOLTAGE DIAGRAM. DOUBLE CHECK YOUR MOTORS VOLTAGE FOR PROPER CONNECTIONS
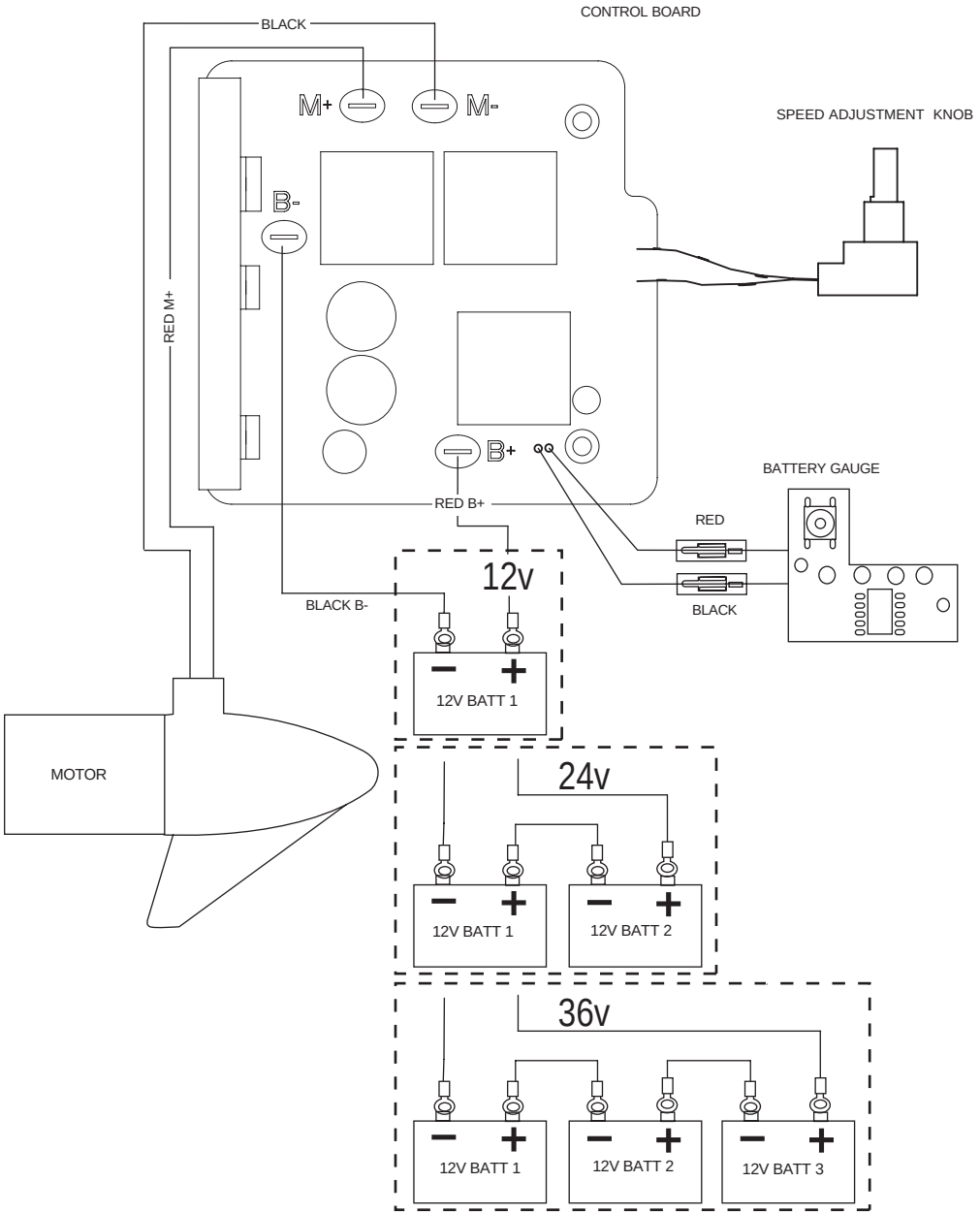
Riptide 55 is 12-volt only!